

2 Isométrica WCs

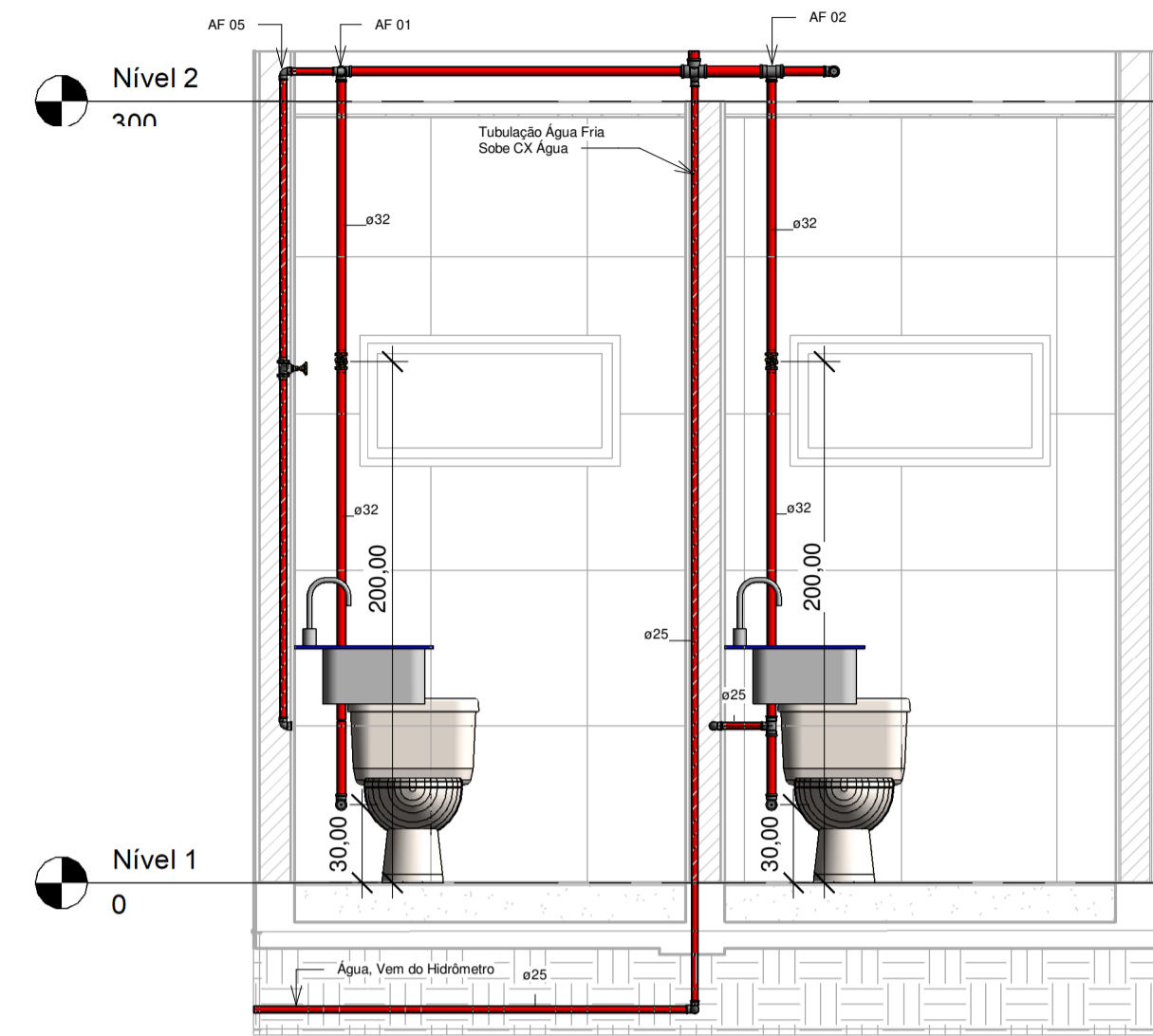

3 Vista Isométrica 01 WCs

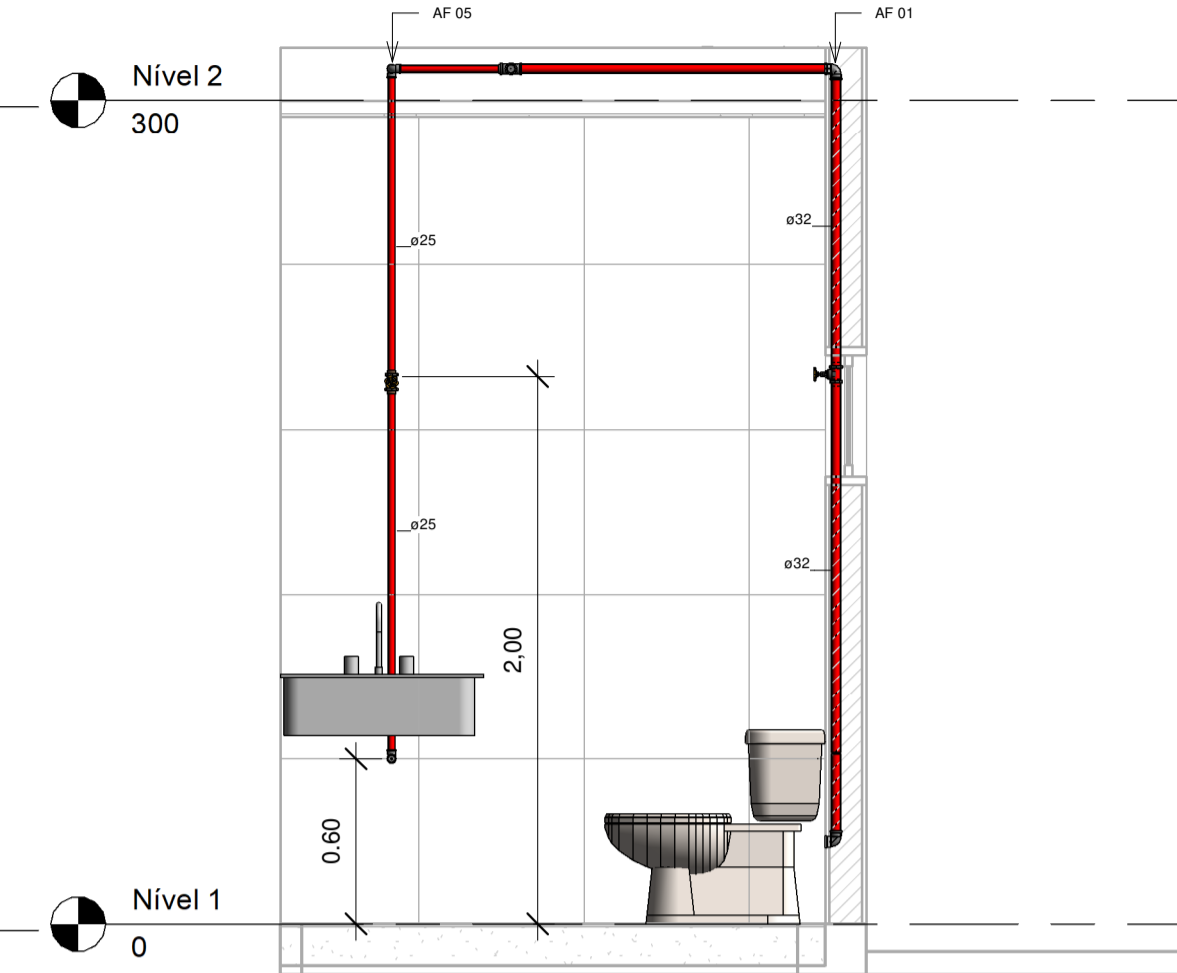

4 Vista Isométrica 02 WCs

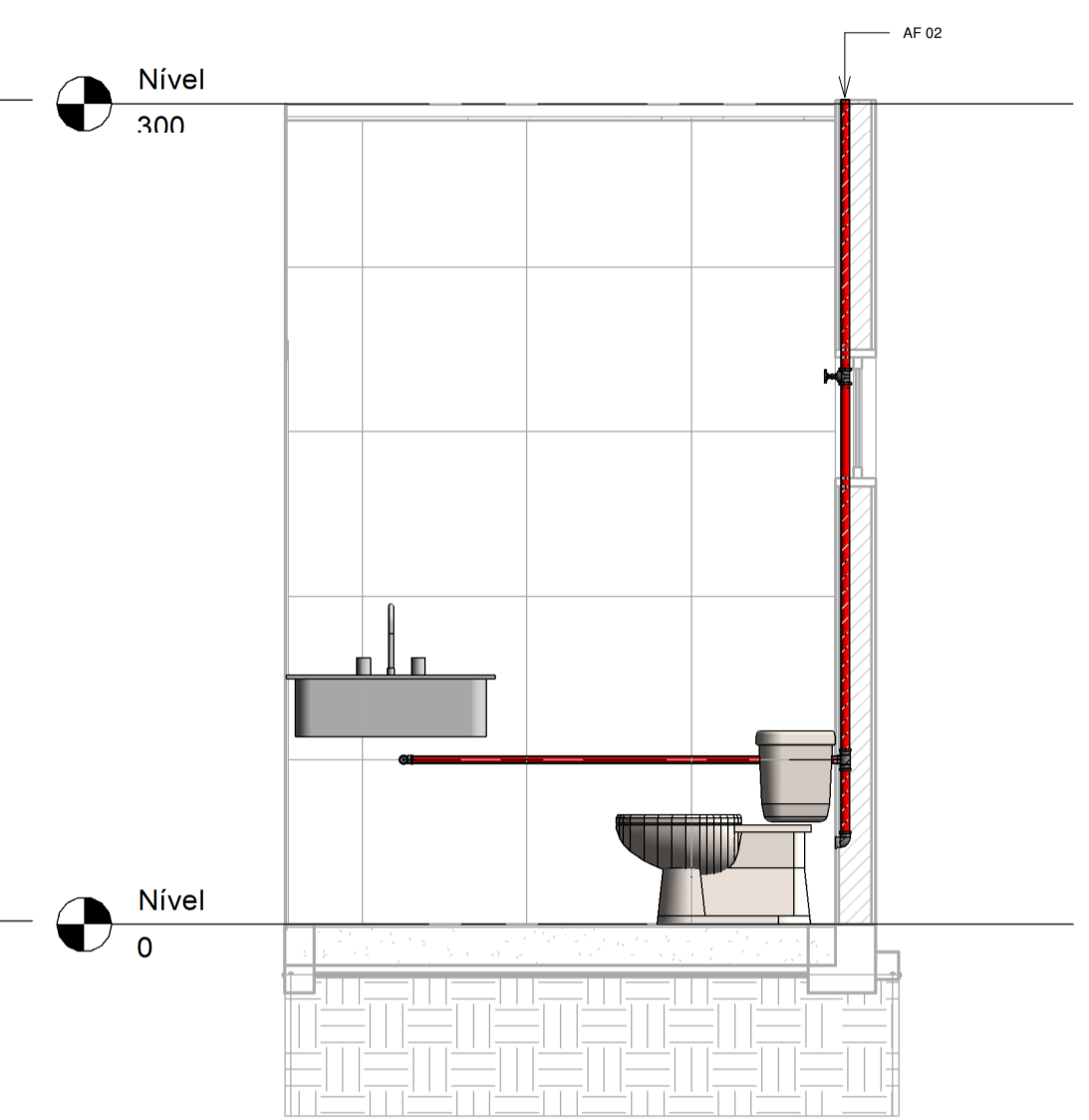

9 Vista Isométrica 03 WCs

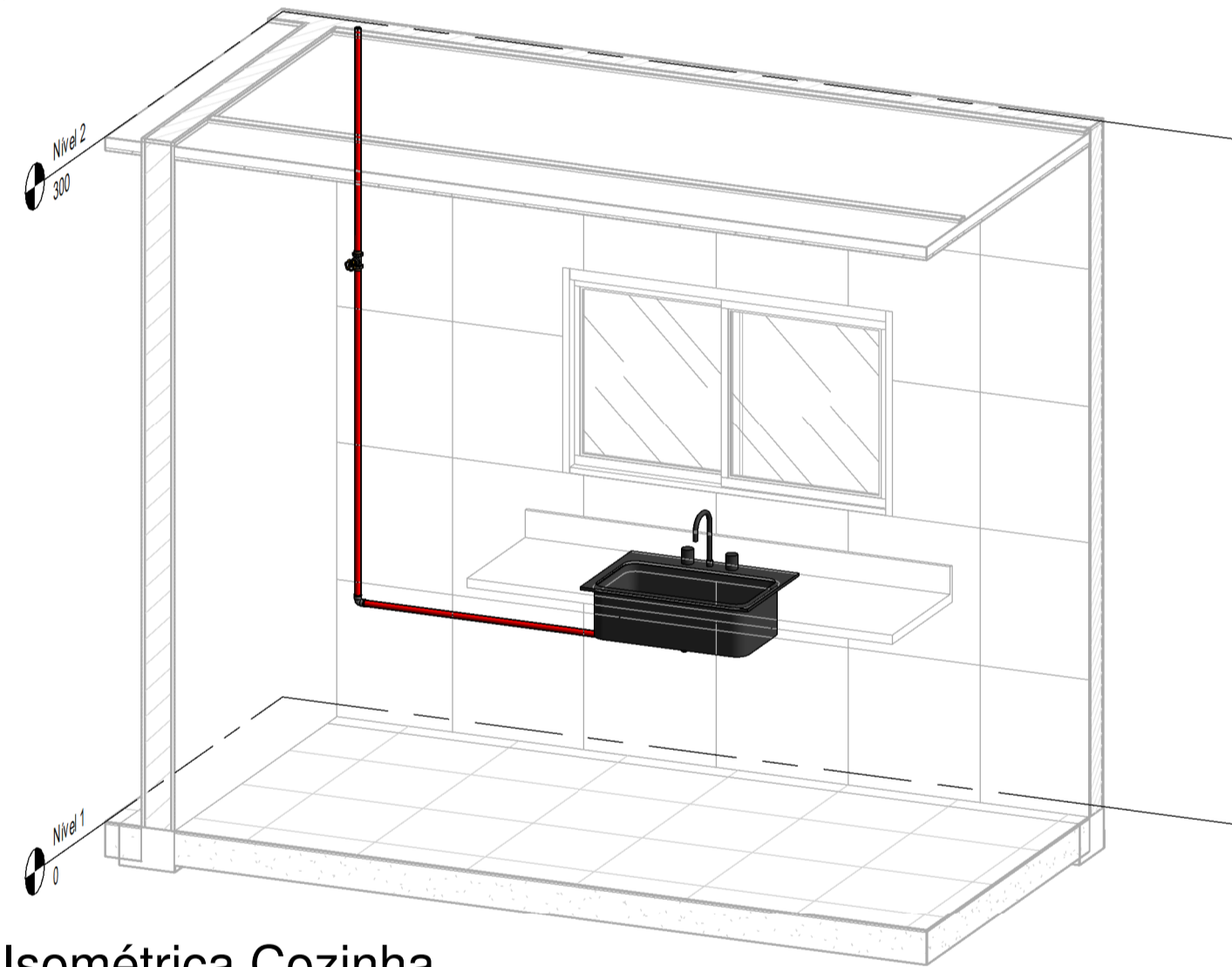

1 Isométrica Cozinha

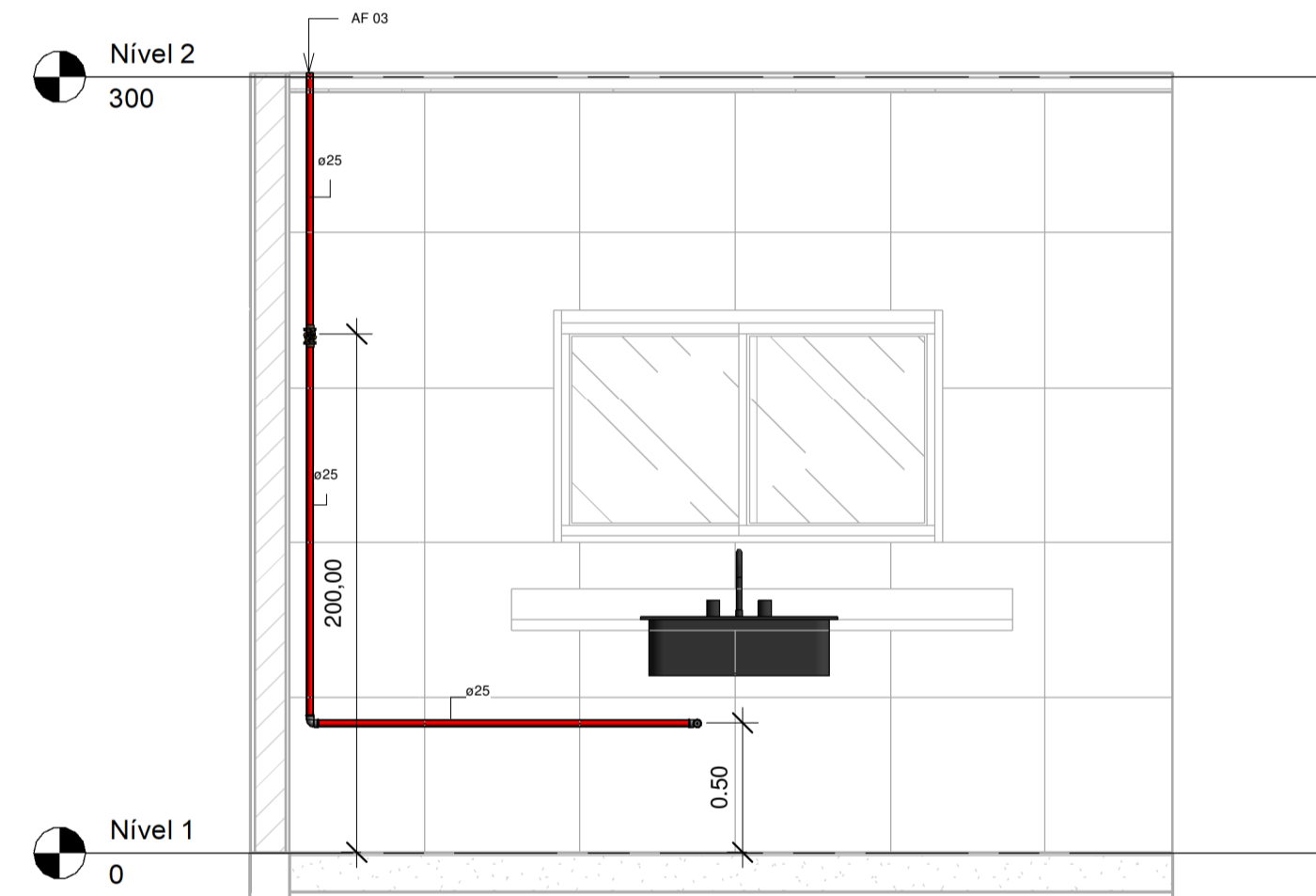

6 Vista Isométrica Cozinha

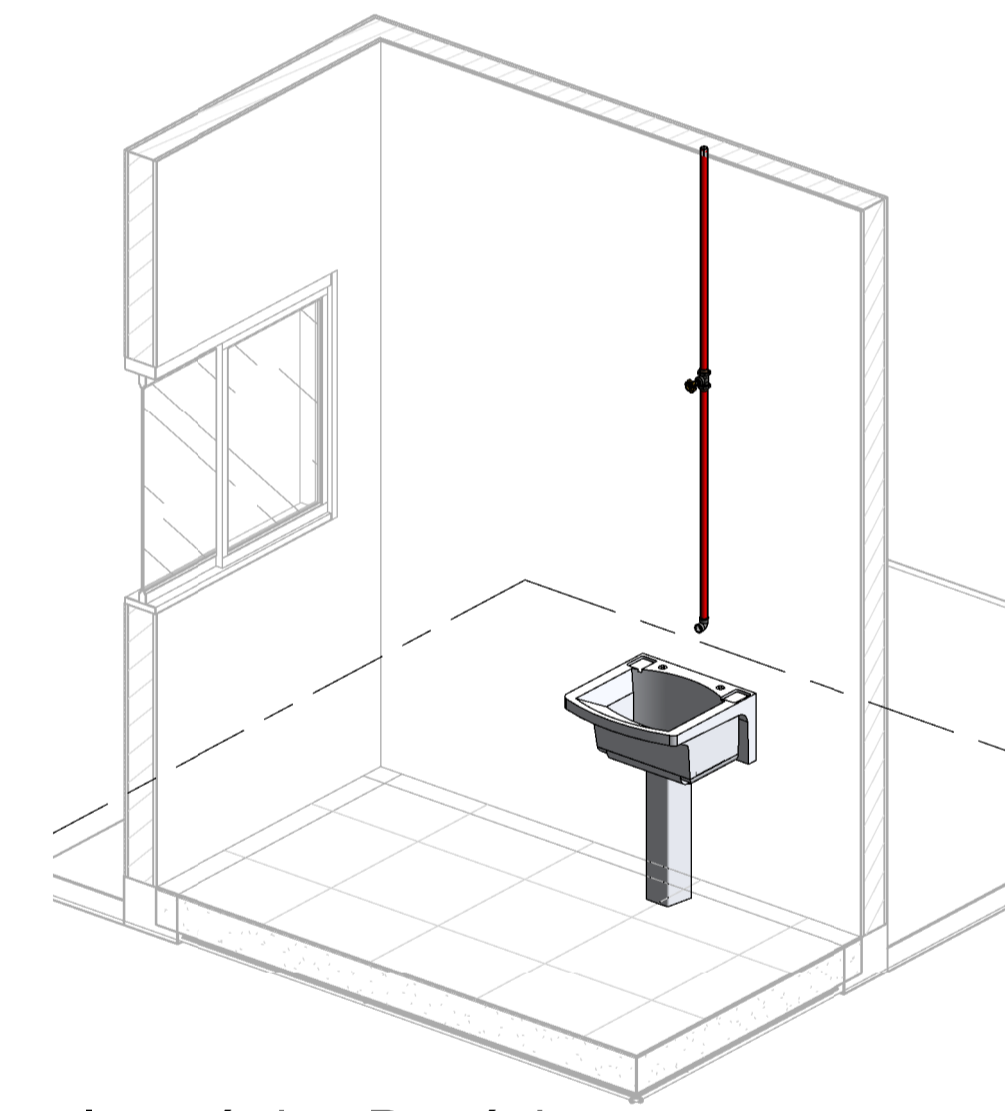

5 Isométrica Depósito

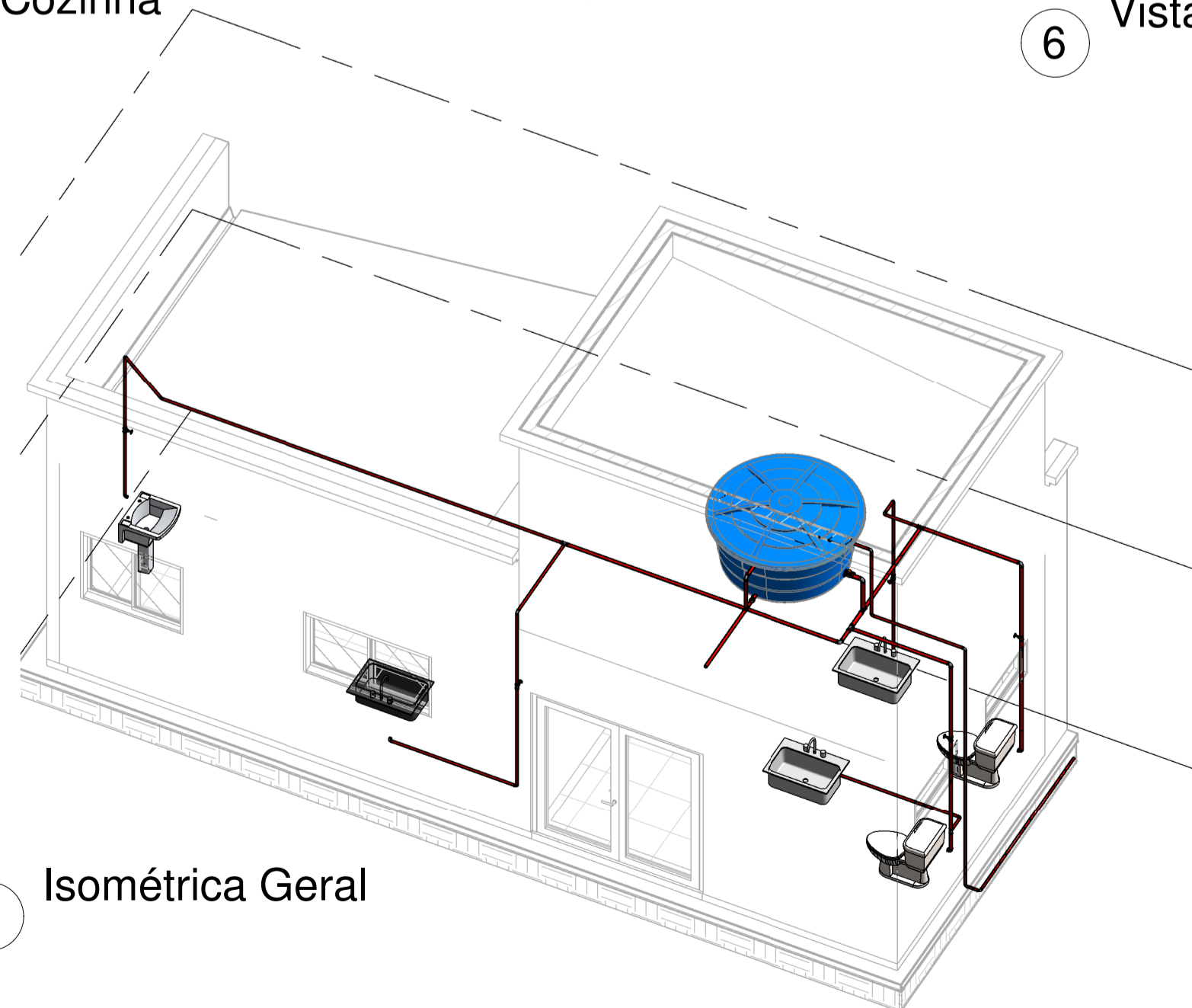

8 Isométrica Geral

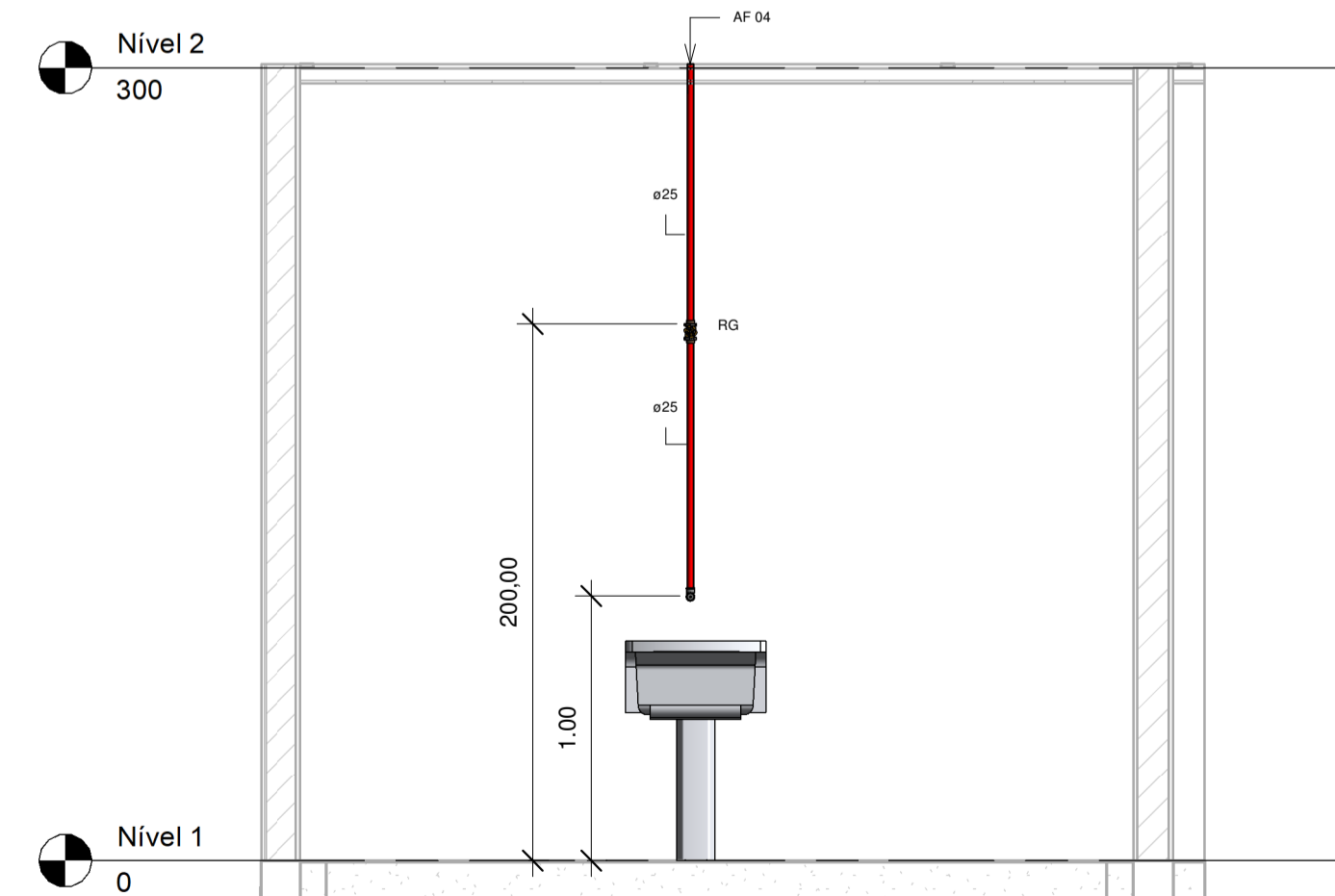

7 Vista Isométrica Depósito

APROVAÇÃO/CARIMBO:



PROJETO:	HIDRÁULICO - ÁGUA FRIA		
OBRA:	CAPELA MORTUÁRIA		
ENDEREÇO:	RUA JOÃO XXIII CENTRO, NOVO HORIZONTE-SC		
PROPRIETÁRIO:	PREFEITURA MUNICIPAL DE NOVO HORIZONTE-SC 95.990.115/0001-87		
RESPONSÁVEL TÉCNICO:	Engº Civil Amarildo M. Ribeiro - CREA-SC 156004-7		
RESPONSÁVEL TÉCNICO:	Engº Civil Jean C. Tortelli - CREA-SC 182379-4		
RESPONSÁVEL TÉCNICO:	Engº Eletricista Charlan Smaniotto Luzzatto - CREA-SC 127695-8		
DESENHO CAD / REVIT:	Eiveltro Jesus Passini - CFT-SC 01901295907 Jaison R. dos Santos - CREA-SC 178513-5		
DESCRIÇÃO:	ISOMÉTRICAS, VISTAS DAS ISOMÉTRICAS	PRANCHA:	AF 02/02
ÁREA TOTAL:	INDICADA m²	ESCALA:	INDICADA
CONTATO:	E-MAIL: amnoroste@amnoroste.org.br - TEL: (49)3344-1991		